

LEGEND

●	FOUND 1" IRON PIPE
•	FOUND IRON ROD
( XX )	RECORDED AS
---	EXISTING FENCE
[Pattern]	EXISTING CONCRETE
[Pattern]	EXISTING ASPHALT DRIVE
[Pattern]	EXISTING BUILDING
[Pattern]	EXISTING DECK
[Pattern]	EXISTING GRAVEL

# FOUNDATION AS-BUILT

A PARCEL OF LAND LOCATED IN THE NORTHWEST 1/4 OF THE NORTHEAST 1/4 OF SECTION 1 IN TOWNSHIP 3 NORTH, RANGE 16 EAST, IN THE TOWN OF SUGAR CREEK, WALWORTH COUNTY, WISCONSIN.

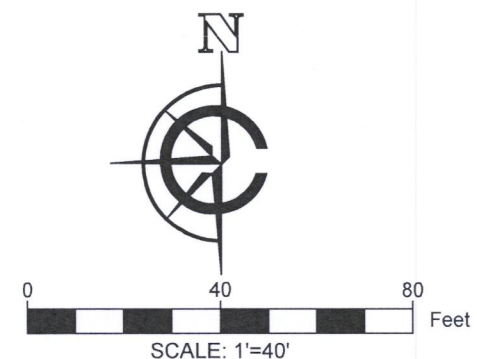

NOTE:  
 1. BASIS OF BEARING: THE WISCONSIN STATE PLANE COORDINATE SYSTEM, NAD-83, SOUTH ZONE.  
 2. FIELD WORK COMPLETED JULY 2, 2020  
 3. BUILDING SURVEYED TO THE EXTERIOR OF SIDING.  
 4. FIELD CREW CHIEF: LOGAN RANDLE

LEGAL DESCRIPTION:

A PARCEL OF LAND LOCATED IN THE NORTHWEST 1/4 OF THE NORTHEAST 1/4 OF SECTION 1 IN TOWNSHIP 3 NORTH, RANGE 16 EAST, IN THE TOWN OF SUGAR CREEK, WALWORTH COUNTY, WISCONSIN, MORE PARTICULARLY DESCRIBED AS:

LOT 38 OF THE CHARL MAR SUBDIVISION AS RECORDED IN DOCUMENT #654519 IN THE WALWORTH COUNTY REGISTER OF DEEDS.

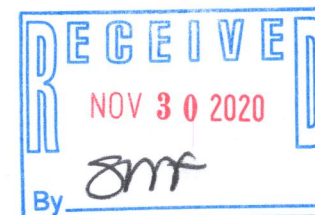
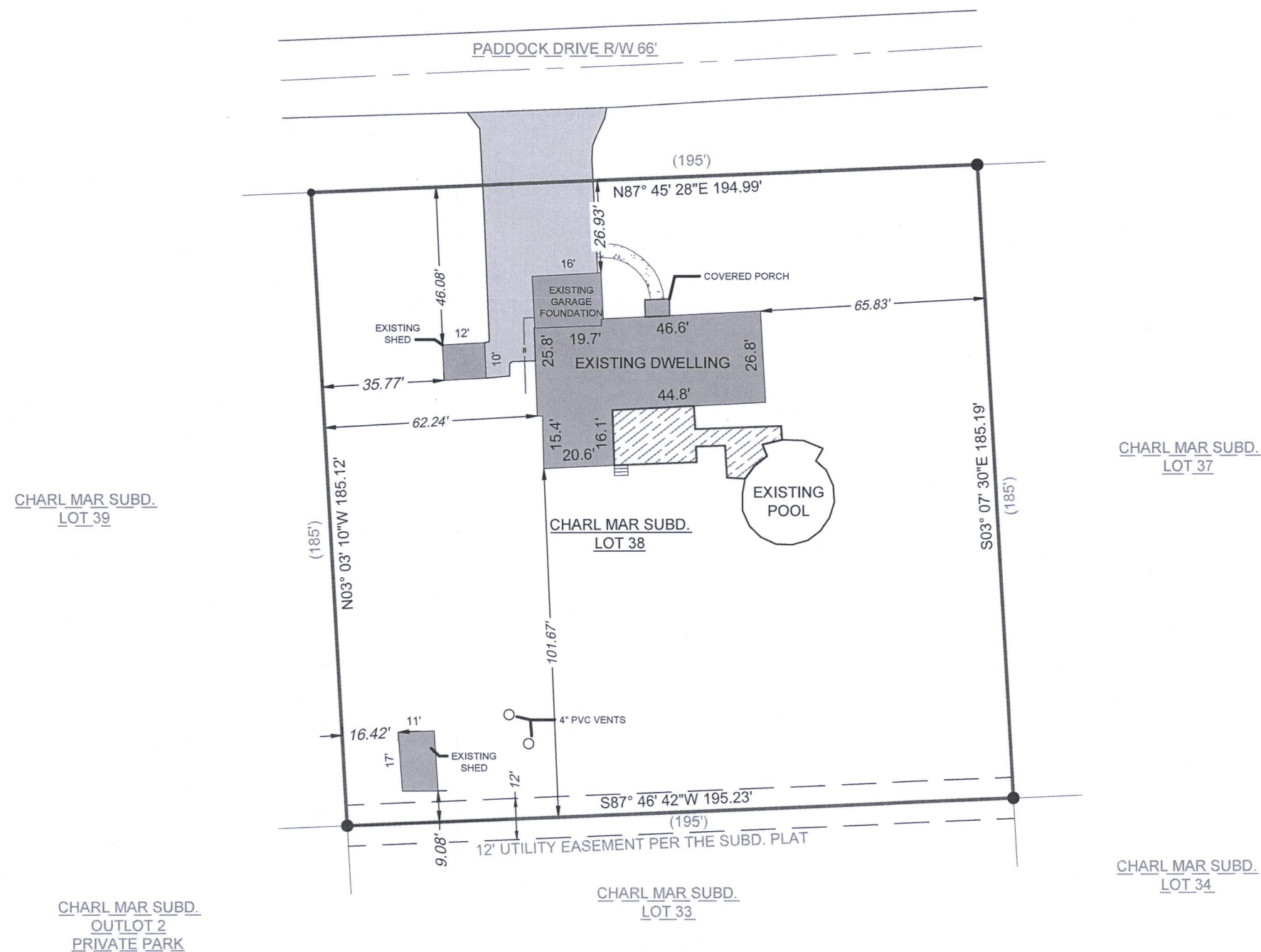

SURVEY ORDERED BY:  
NEW LEAF CONSTRUCTION

PROPERTY ADDRESS:  
W4964 PADDOCK DR  
ELKHORN, WI 53121

SURVEYOR:  
PAUL H. VAN HENKELUM, PLS  
CARDINAL ENGINEERING LLC

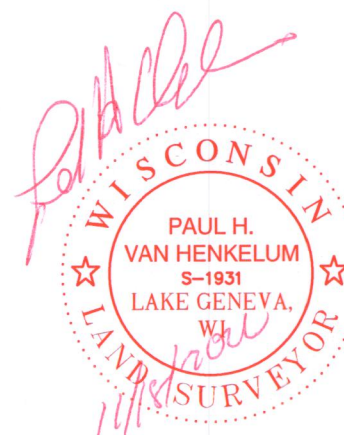

CARDINAL ENGINEERING LLC  
DESIGNING IN TRUE DIRECTIONS

PO BOX 281 - 1200 LA SALLE ST.  
LAKE GENEVA, WI 53147  
262-757-8776  
CARDINALENGINEERINGWI.COM

DATE: 11/18/2020 JOB No. 20397-B  
SHEET 1 OF 1 JDB

PCA-38

316-2445